



PATIENT

Ozzy Alvarez

PRESENTING CLINICAL SIGNS

History: Coughing

Abnormal PE/Chem/CBC/UA Results: Heart murmur grade 3/6 Collapsed trachea Dental calculus

SPECIES

Canine

ULTRASONOGRAPHIC EXAMINATION OF THE HEART

BREED

Maltese

SEX

MN

AGE

14

WEIGHT

16.2

| CANINE CARDIAC PARAMETERS | MR VMAX (m/s) | TR VMAX (m/s) | LA/AO M-mode | LA/AO (Heart Base; Swe) | FS (%) | EF (%) | EPSS (cm) |
|---------------------------|---------------|---------------|--------------|-------------------------|----------------------|--|--|
| NORMAL PARAMETER | 4.5-5.5 | <2.7 | 1.3 | Up to 1.6 | 28-40 | 40-100 | <0.6 |
| PATIENT | -- | -- | -- | 1.45 | 40 | 74 | 0.2 |
| CANINE CARDIAC PARAMETERS | HR (BPM) | AV VMAX (m/s) | PV MAX (m/s) | BODY WEIGHT (kg) | LAD LA MAX 4 Chamber | LVIDd Avg; 2D and m-mode short axis (cm) | LVIDs Avg; 2D and m-mode short axis (cm) |
| NORMAL PARAMETER | 50-100 | 0.7-1.7 | 0.7-1.6 | | | | |
| PATIENT | -- | NM | 1.0 | -- | 3.0 | 2.6 | -- |

INTERPRETED BY

R. McKenzie Daniel, DVM, DABVP (Canine and Feline)

IMAGING PERFORMED BY

Dr Sharkaway

HOSPITAL NAME

Union Vet Animal Hospital

REFERRING VET

Dr SHarkaway

INVOICE 22915

DATE
11/09/2025

Cardiac Presentation

The echocardiogram in this patient demonstrated normal left atrial size based on 2 different LA measurement methods. Chamber volumes and echogenicity were normal. The cranial and caudal mitral valve leaflets presented mild thickening consistent with mild endocardiosis. Doppler indicated indistinct eccentric insufficiency. The left ventricle presented thicknesses with linear contour and was not dilated nor restricted. The myocardium presented normal echogenicity without subjective evidence of significant fibrotic or ischemic disease. Contractility of the ventricular walls was adequate and in normal range for this patient evidenced by the fractional shortening measurement and subjective evaluation of the different regions of the myocardium. The left ventricular outflow tract demonstrated normal laminar flow and subjective structural integrity. The right atrium and auricle revealed normal size, structure and content. No evidence of masses was noted or chamber overload. Tricuspid valvular assessment demonstrated adequate linear morphology. The right ventricle was of normal size (1/3 diameter of LV), chordae structure, myocardial echogenicity and thickness. Pulmonic tract assessment revealed normal valve structure, laminar flow, and diameter (approx.1:1 pa/ao ratio). No visible pericardial or free pleura fluid was noted. No echographically detectable evidence of infiltrative disease was visible. The cranial mediastinum and pericardial regions were free of masses in the visible window. No evidence of arrhythmia or hepatic congestion.

ULTRASONOGRAPHIC FINDINGS

Primary

- Chronic mitral valve disease (B1)

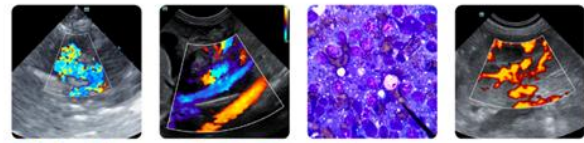

PATIENT

Ozzy Alvarez

SPECIES

Canine

BREED

Maltese

SEX

MN

AGE

14

WEIGHT

16.2

INTERPRETED BY

R. McKenzie Daniel,
DVM, DABVP
(Canine and Feline)

IMAGING PERFORMED BY

Dr Sharkaway

HOSPITAL NAME

Union Vet Animal
Hospital

REFERRING VET

Dr SHarkaway

INVOICE

22915

DATE

11/09/2025

INTERPRETATION OF THE FINDINGS & FURTHER RECOMMENDATIONS

The cause of the murmur is most consistent with mild chronic degenerative valvular changes and secondary eccentric MR. The lack of LA enlargement or evidence of clinical pulmonary hypertension indicate that the current and future risk of complications secondary to MR at this stage is low and likewise that the coughing in this patient is non-cardiogenic in origin. No obvious indication for cardiac medications.

Prognosis is variable and sonographic monitoring is advised. Recheck echo is recommended in 6 months sooner if clinically indicated. Respiratory support indicated.

Cardiac anesthetic risk is considered mild. Suggested anesthetic protocol may include opioid or Benzodiazepine pre-med, induction with Propofol or Alfaxalone, and appropriate gas anesthesia with avoidance of alpha 2 agonists.

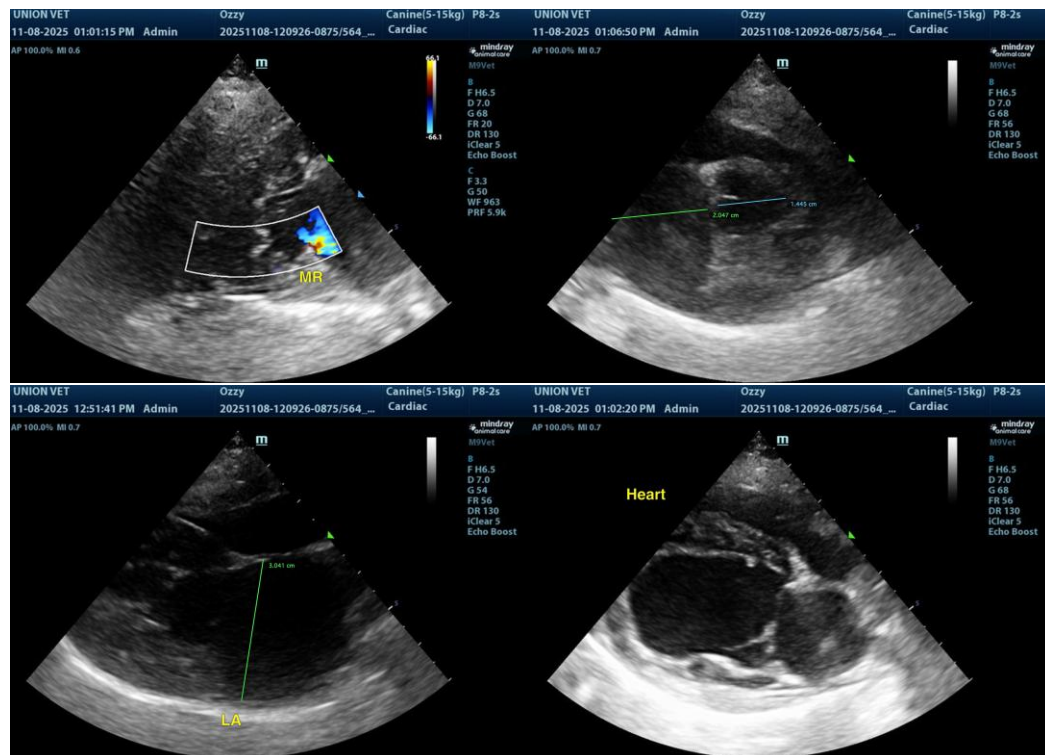

The information and recommendations provided are based on the images presented by the referring veterinarian/sonographer. No evaluation can be communicated regarding pathology that was not visible in the image/video clips provided.

Thank you for this referral. If the clinical or image interpretation does not parallel your findings or if I can be of any further assistance, please contact me.

R. McKenzie Daniel, DVM, DABVP (Canine/Feline Practice)
info@sonopath.com

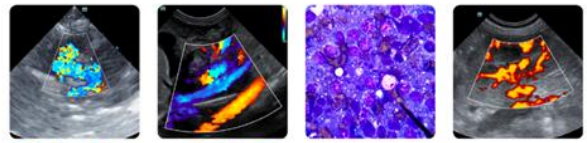

PATIENT

Ozzy Alvarez

SPECIES

Canine

BREED

Maltese

SEX

MN

AGE

14

WEIGHT

16.2

INTERPRETED BY

R. McKenzie Daniel,
DVM, DABVP
(Canine and Feline)

IMAGING PERFORMED BY

Dr Sharkaway

HOSPITAL NAME

Union Vet Animal
Hospital

REFERRING VET

Dr SHarkaway

INVOICE 22915

DATE
11/09/2025